

the way. One day Jackson and the doctor were on the top of the mountain here, and from that point, too, there seemed to be very little ice in the south; but I am not convinced any the more. I think all experience goes to show that there must still be plenty of ice in the sea to the south. What Mr. Jackson says about the *Windward*

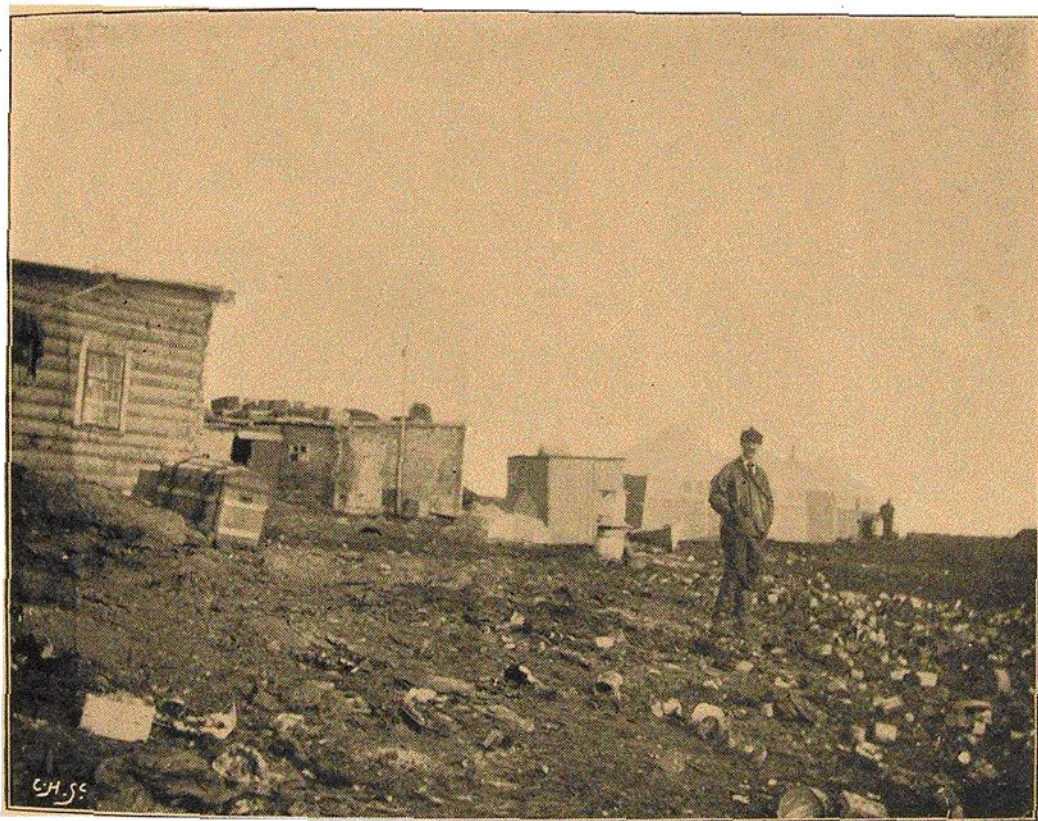

MR. JACKSON AT ELMWOOD

having been able to get through as early as July last year without needing to touch the ice, adding that then, too, there was no ice to be seen from here, I do not find at all conclusive. During the last few days more ice has again come drifting in from the east. I long to get away. What if we are shut in here all the winter?